

PLAN SHOWING THE PROPOSED RESIDENTIAL DWELLING AT
PLOT NO: 3, D.NO: 6 & 7, PERUMAL KOIL STREET, AMINKARAI
MADRAS - S.No. 64/1 & 64/2, OF NEW BLOCK NO: 26,
AMINJIKARAI DIVISION - EGMORE - NUNGAMBAKKAM TALUK.
SCALE - 8 FEET TO AN INCH (1:100)

(SUBDIVISION OF 3-NO. OF PLOTS APPD. BY COMMISSIONER CORP. OF MADRAS
IN P.R.A. NO. T5/128/1995, DT. 27/7/95)

A/20215/101/96

Planning Permit No. **APPROVED**

SUBJECT TO THE CONDITIONS IN THIS OFFICE LETTER.

No. A2/2582/95-14-396

o/c S.D. 1412

FOR MEMBERS SECRETARY
MADRAS METROPOLITAN
DEVELOPMENT AUTHORITY
MADRAS 600 008.

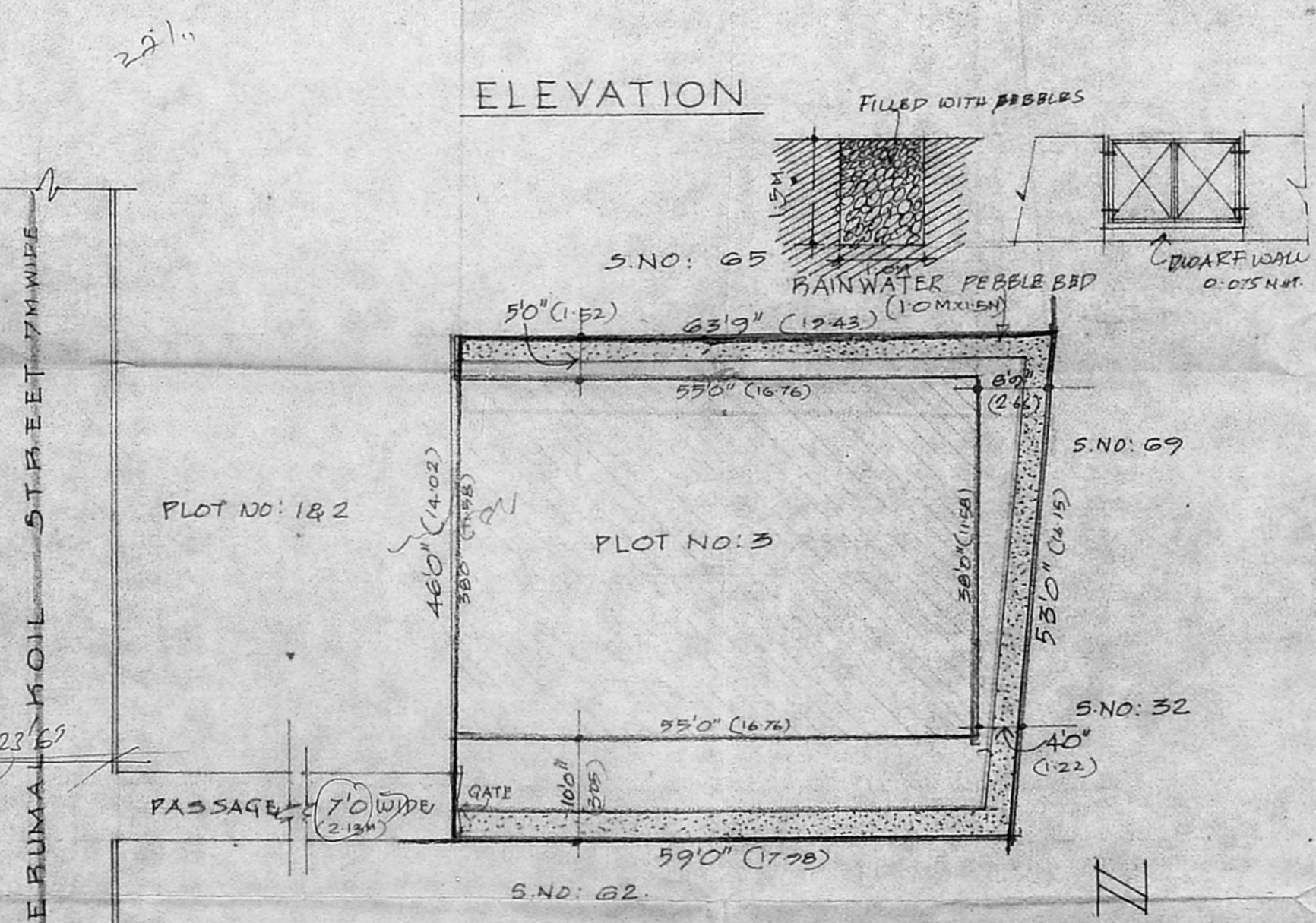
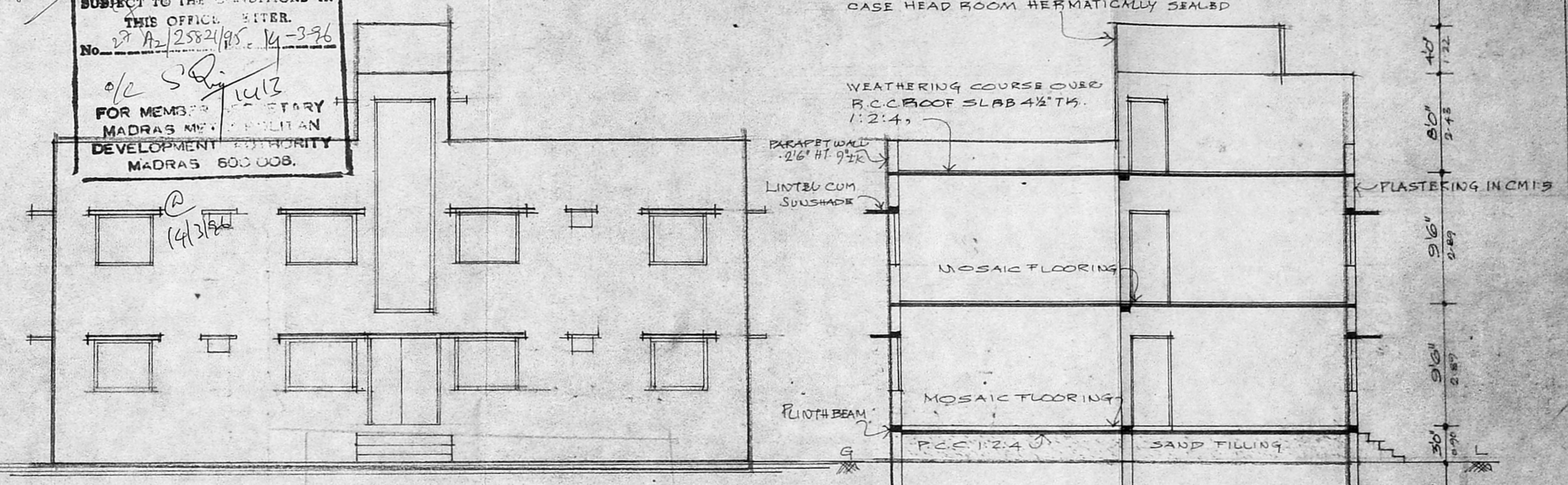

SCHEDULE OF JOINERY

D	DOOR	3'6" x 7'0"	106 x 213
D1	DOOR	3'0" x 7'0"	090 x 213
D2	DOOR	2'6" x 7'0"	076 x 213
W	WINDOW	4'6" x 4'6"	137 x 137
W1	WINDOW	3'0" x 4'6"	090 x 137
V	VENTILATOR	2'0" x 1'6"	060 x 045
J	R.C.C. JOLLY		
G	GRILL GATE	6'0" x 7'0"	182 x 213

REFERENCE

	PLOT AREA:	3253	39.77	39.77
	G. FLOOR AREA:	2090	194.2	194.2
	F. FLOOR AREA:	2090	194.2	194.2
	T. FLOOR AREA:	4180	388.4	388.4

COVERAGE / F.S.V. 64% / 1.28.

SITE PLAN
16 FEET TO AN INCH (1:200)

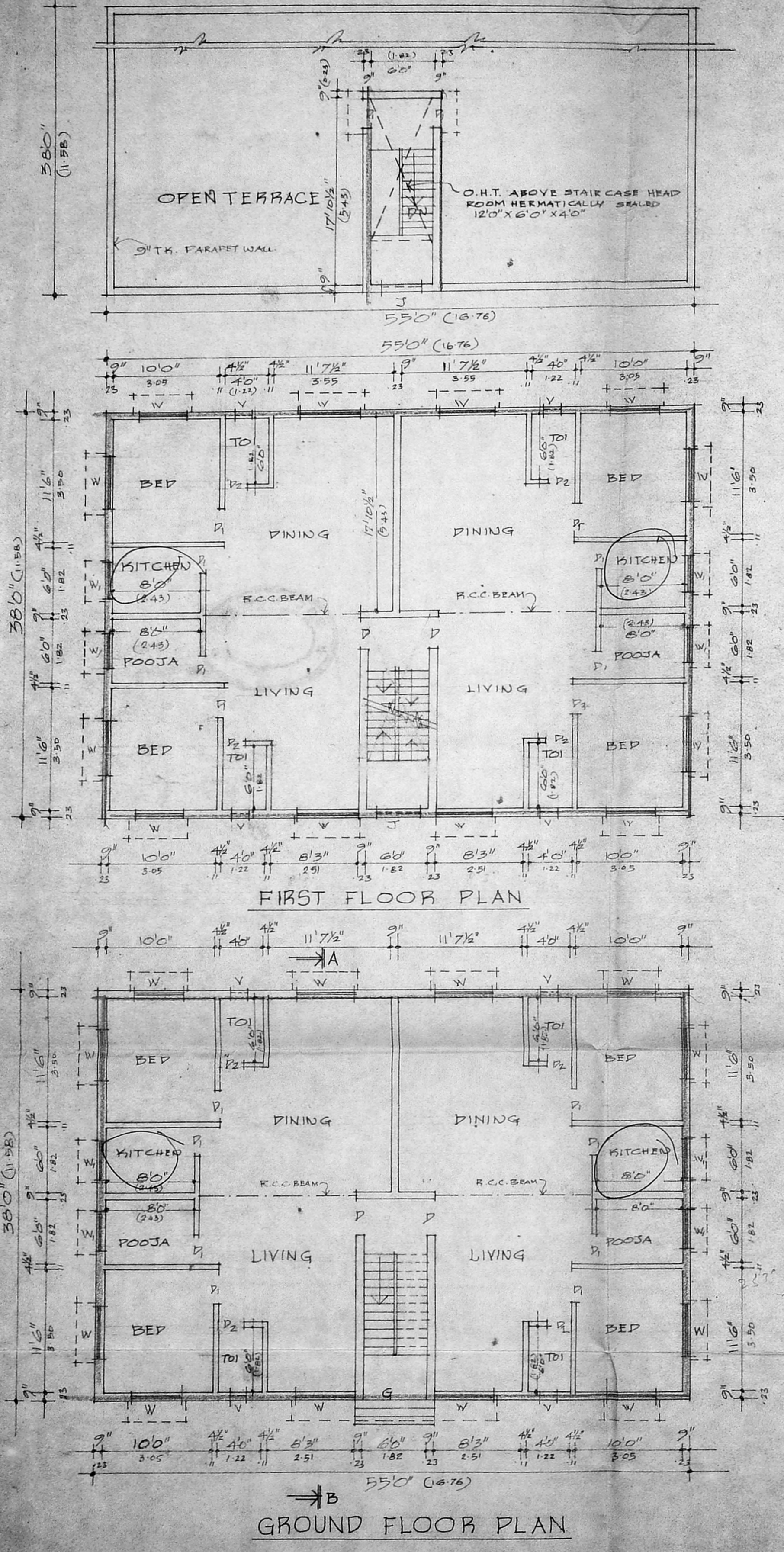

R. VENUGOPAL, R.V. A.S.S.
CORPORATION OF MADRAS
Civil & Sanitary Engineering Consultant
Licensed Surveyor (Class-I No: 320)
Licensed Plumber (Lic. Metro Water)
Sewerage No. Water Supply No.
B. Noolakandan Street, Sengamkalam (Lake Area)
Outside of Corporation Girls Higher Secondary School
MADRAS - 600 034
LICENSED SURVEYOR.